



HealthSelect[®] of Texas[®]

CONSUMER DIRECTED
HealthSelectSM

HealthSelectShoppERSSM





What is HealthSelectShoppERS?

HealthSelect^{of Texas}

CONSUMER DIRECTED
HealthSelectSM



- Earn rewards for making cost-effective choices when shopping for certain medical services and procedures.
- Available to active HealthSelectSM employees and their eligible dependents.
 - Medicare-primary participants, COBRA members, HealthSelectSM secondary participants and retirees are excluded.





How to earn rewards

HealthSelect^{of Texas}

CONSUMER DIRECTED
HealthSelect^{of Texas}



Three easy steps



1. SHOP

Use Provider Finder[®] to check rewards eligibility



2. GO

Have your procedure at a rewards-eligible location



3. EARN

Once your claim is processed by BCBSTX, your reward is deposited into your TexFlex account



Shop in Provider Finder

HealthSelect^{of Texas}

CONSUMER DIRECTED
HealthSelect^{of Texas}

How to access Provider Finder

Log in to [Blue Access for MembersSM](#), then select the Doctors & Hospitals tab.

On the Doctors & Hospitals tab, click on “Find a Doctor or Hospital.”

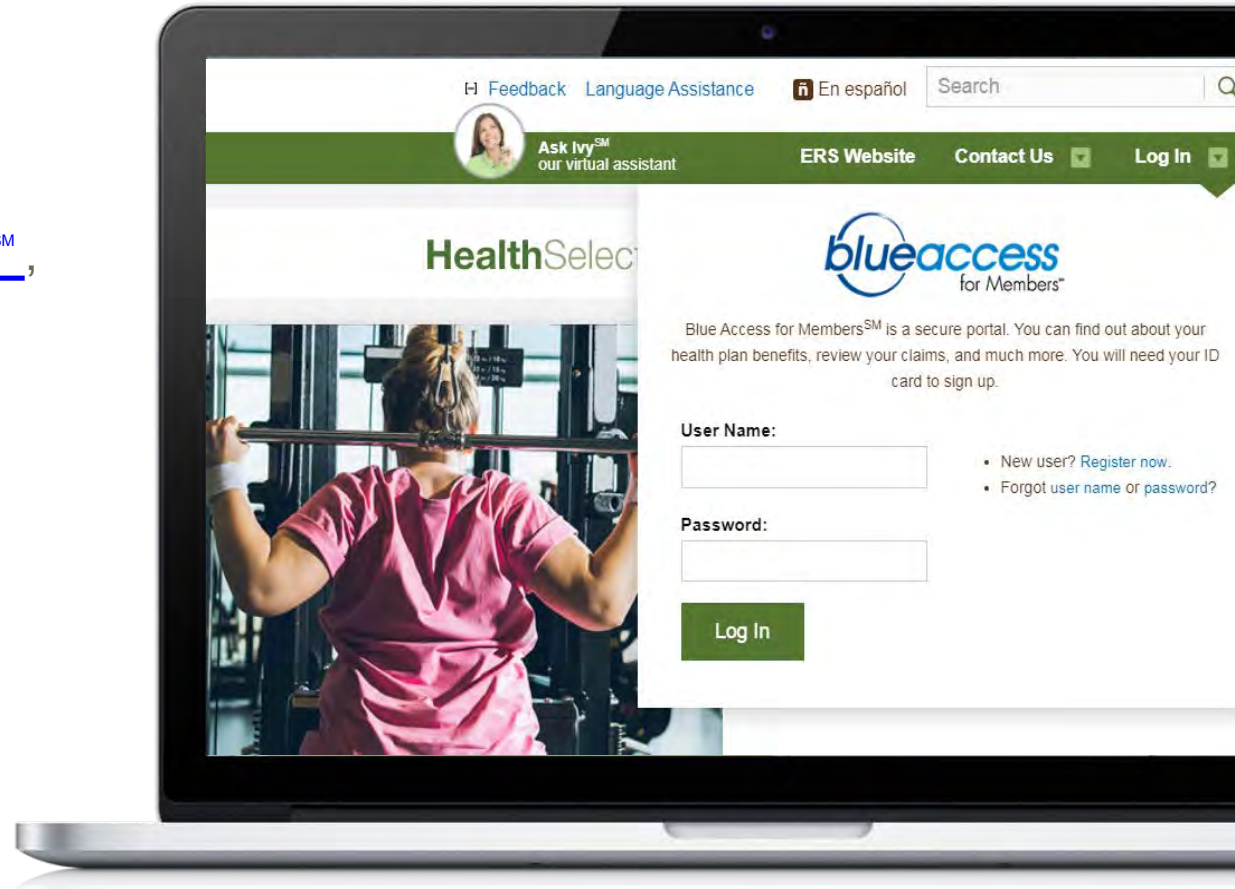



Shop in Provider Finder

HealthSelect[®]
of Texas

CONSUMER DIRECTED
HealthSelect[™]

How to find rewards-eligible providers

Once logged in, click on “Browse by Category” then select “Cost Estimates.”

- Rewards-eligible procedures are marked with icons showing potential rewards value

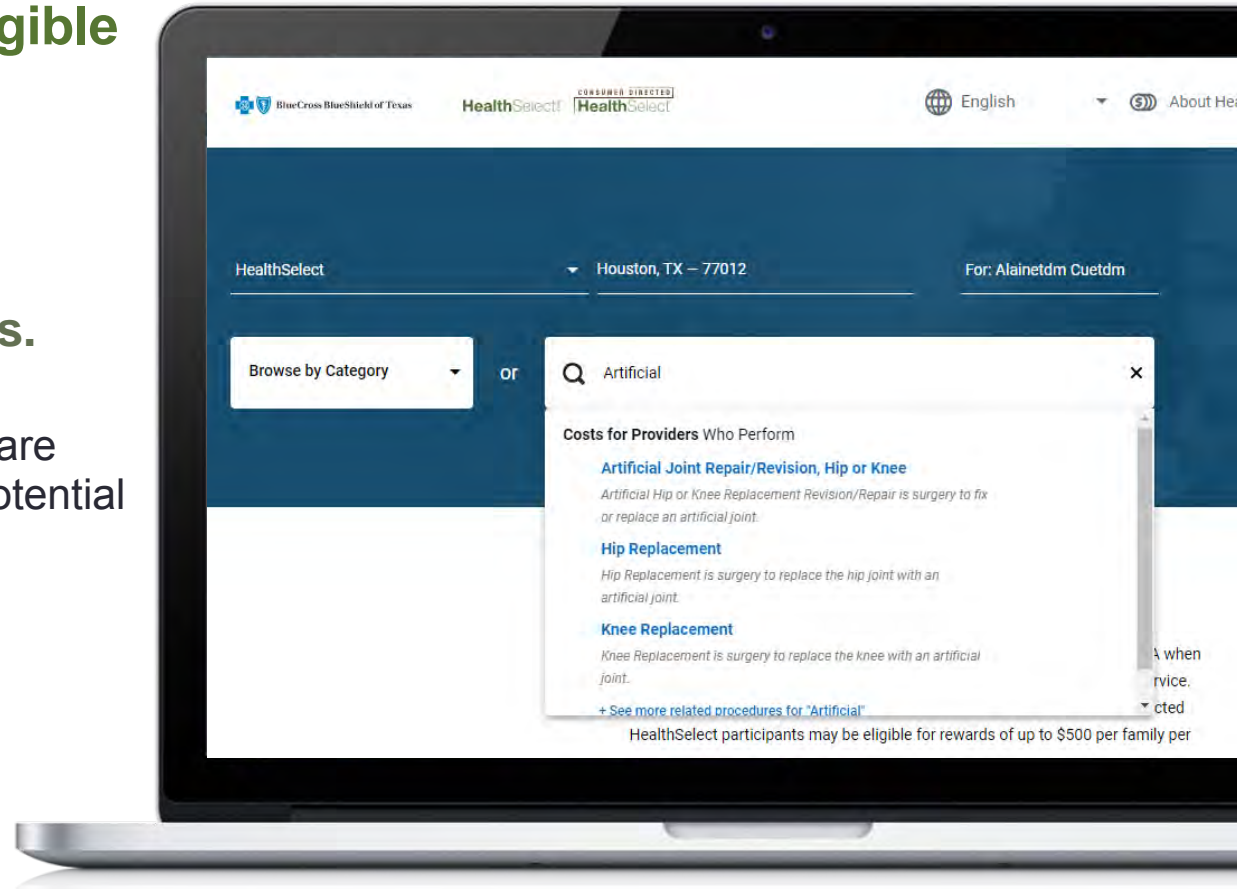



Shop in Provider Finder

HealthSelect^{of Texas}

CONSUMER DIRECTED
HealthSelect™

If your medical service or procedure is rewards eligible, a brief description of the HealthSelectShoppERS program will appear.

Referrals to see specialists are still needed if required by your plan, and certain services may require prior authorization.

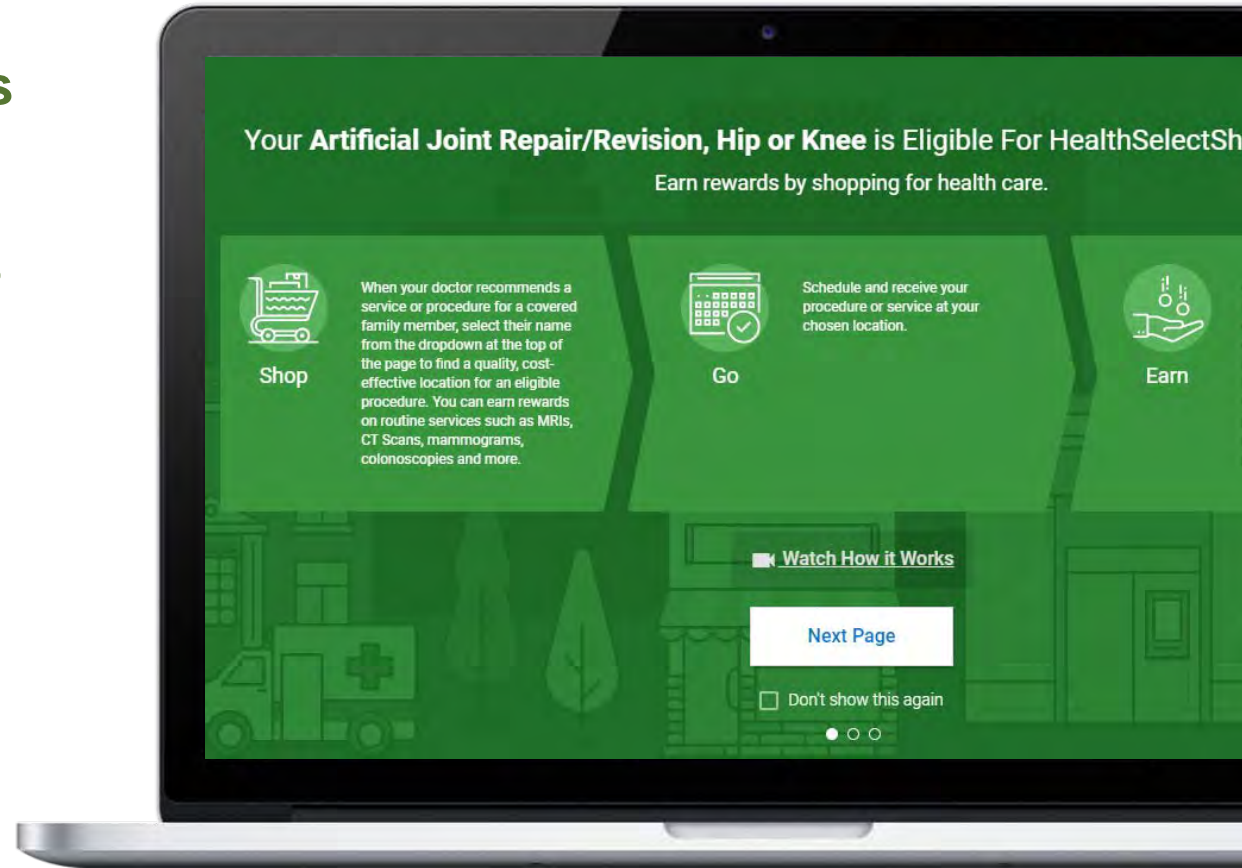



Go to an eligible provider

HealthSelect[®]
of Texas

CONSUMER DIRECTED
HealthSelect[™]

Review your search results.

You can compare up to
four providers at one time.

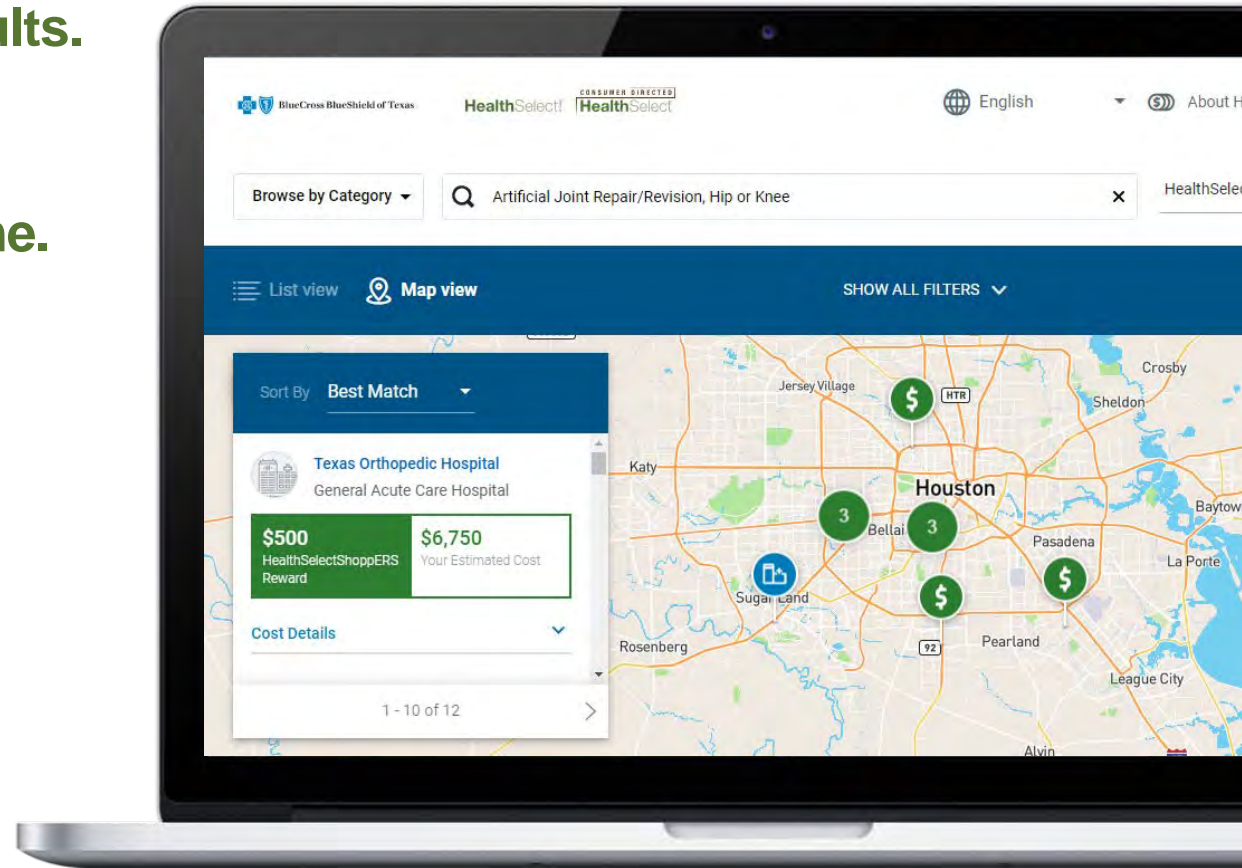



Go to an eligible provider

HealthSelect[®]
of Texas

CONSUMER DIRECTED
HealthSelect[™]

Review a detailed cost breakdown, as well as:

- Provider Highlights
- Specialties & Expertise
- Awards & Recognitions
- Affiliated Facilities

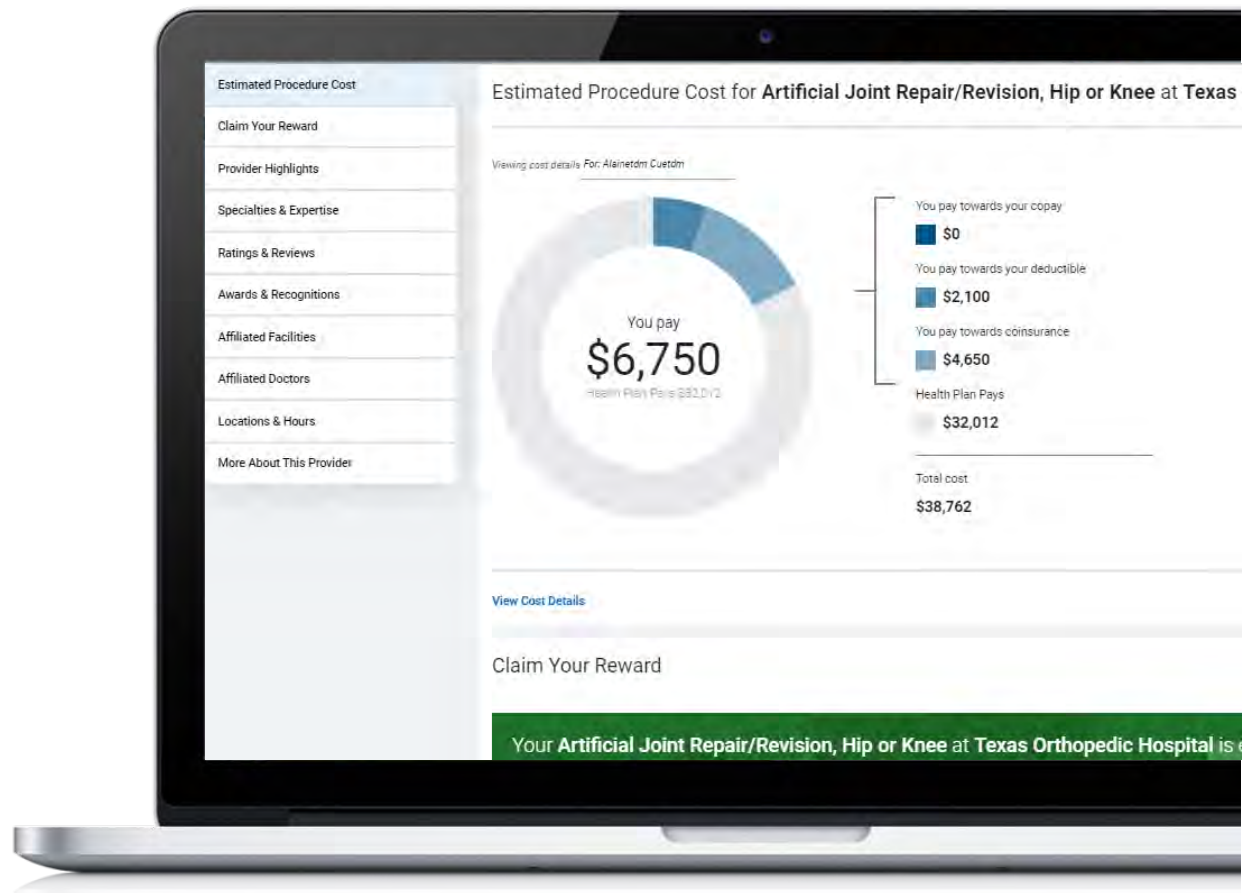



Earn rewards

HealthSelect^{of Texas}

CONSUMER DIRECTED
HealthSelect^{of Texas}

Once you've selected a rewards-eligible provider and had your service or procedure, your claim will be processed and your incentive will be deposited into your TexFlex flexible spending account.

- You must still be eligible to earn an incentive at the time the claim is processed to earn a reward.



BCBSTX Personal Health Assistants

HealthSelect^{of Texas}

CONSUMER DIRECTED
HealthSelect^{of Texas}

If you need help finding in-network care or have questions about HealthSelectShoppERS, call a BCBSTX Personal Health Assistant toll-free at **(800) 252-8039**, Monday–Friday: 7 a.m. - 7 p.m. and Saturday: 7 a.m. - 3 p.m. CT.

You can also find more information on HealthSelectShoppERS visiting the HealthSelectShoppERS FAQ on the HealthSelect of Texas website at healthselect.bcbstx.com/pdf/publications-and-forms/hss-participant-faq.pdf.





Thank you

HealthSelect[®]
of Texas

CONSUMER DIRECTED
HealthSelect[™]

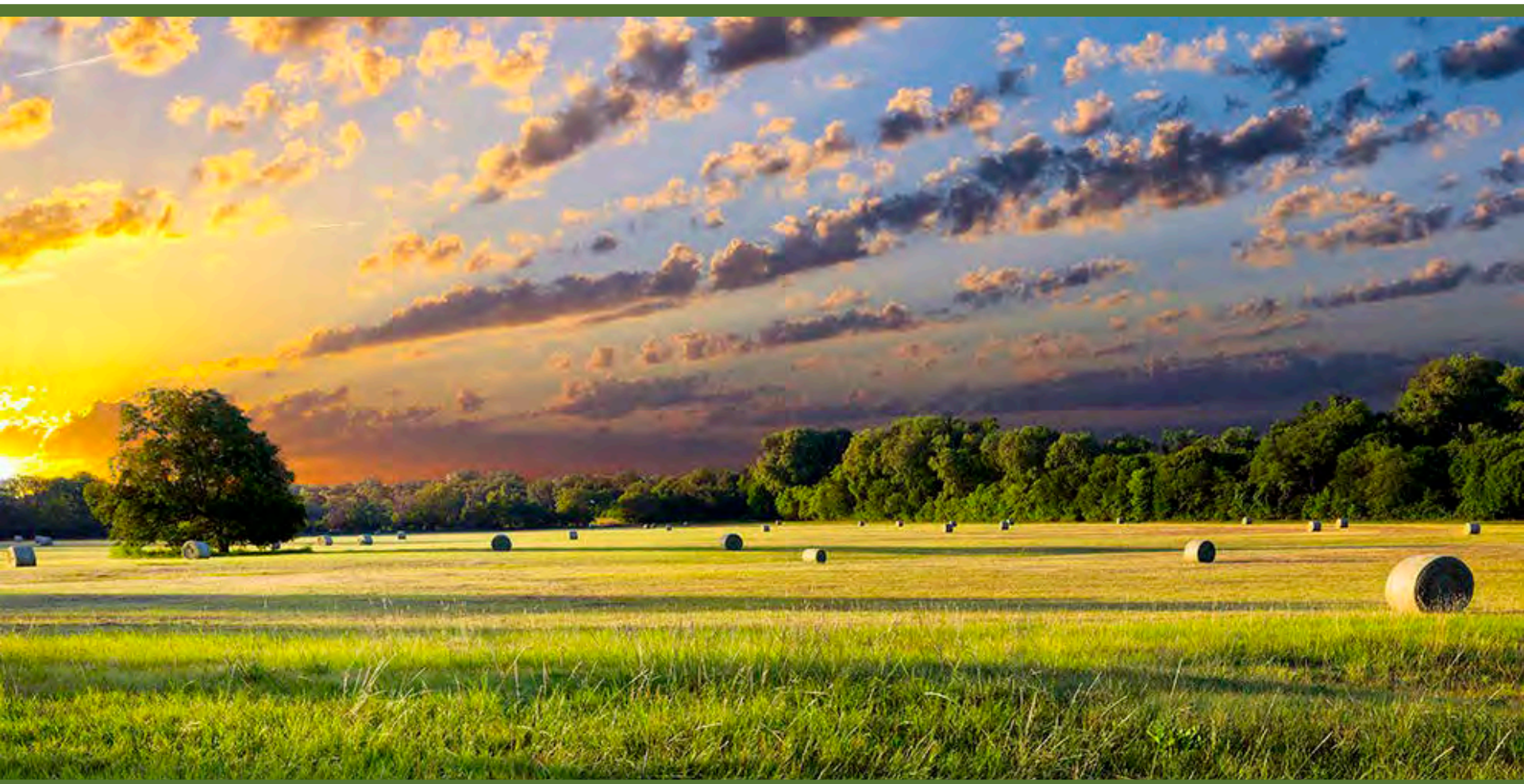

Disclosures

HealthSelect^{of Texas}

CONSUMER DIRECTED
HealthSelectSM

Sapphire Digital is an independent company that administers the HealthSelectShoppERSSM program for Blue Cross and Blue Shield of Texas (BCBSTX). BCBSTX makes no endorsement, representation or warranty regarding Sapphire Digital's administration of the HealthSelectShoppERS program. Information received through the HealthSelectShoppERS program is not meant to replace the advice of a health care professional, and decisions regarding the course and place of treatment remain with the member and his or her health care provider. Eligibility for rewards is subject to the terms and conditions of the HealthSelectShoppERS program. Active HealthSelect of Texas[®], HealthSelectSM Out-of-State and Consumer Directed HealthSelectSM participants may be eligible for rewards. Consumer Directed HealthSelect participants are eligible for a limited-purpose FSA that can only be used for eligible vision and dental expenses.

Blue Cross and Blue Shield of Texas is the third-party administrator for HealthSelect of Texas[®] and Consumer Directed HealthSelectSM.

Blue Cross and Blue Shield of Texas, a Division of Health Care Service Corporation, a Mutual Legal Reserve Company, an Independent Licensee of the Blue Cross and Blue Shield Association