

Mapping Disease Movement in Texas Vineyards

Lisa Morano

Natural Sciences

University of Houston-Downtown

A Vine with Pierce's Disease



Progression:

Vine dead in
1-2 years

Rx:

No therapy

Cull vine



Very bad!

Bad

The Vectors

**Glassy
Winged**

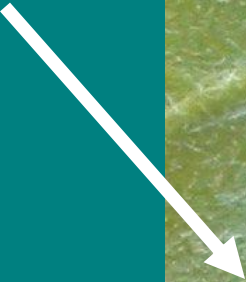

Blue Green

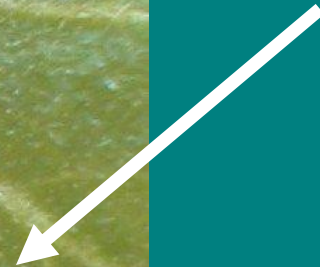

Blake Bextine

Funding for Pierce's Disease

- **Industry self-tax 2 million**
- **8 million from State**
- **USDA 22.3 million over 5 years**





Pierce's Disease in Texas

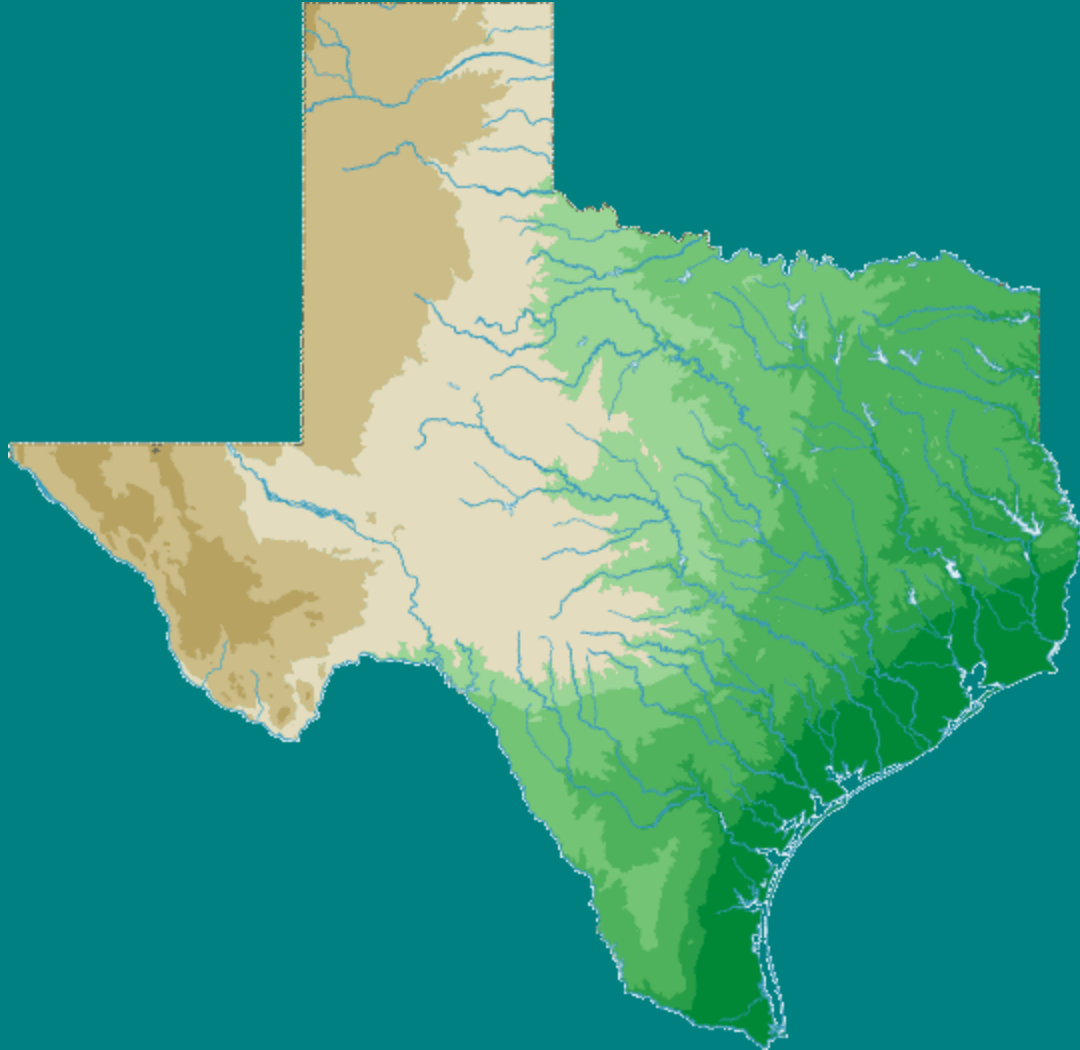

Pierce's Disease in Texas

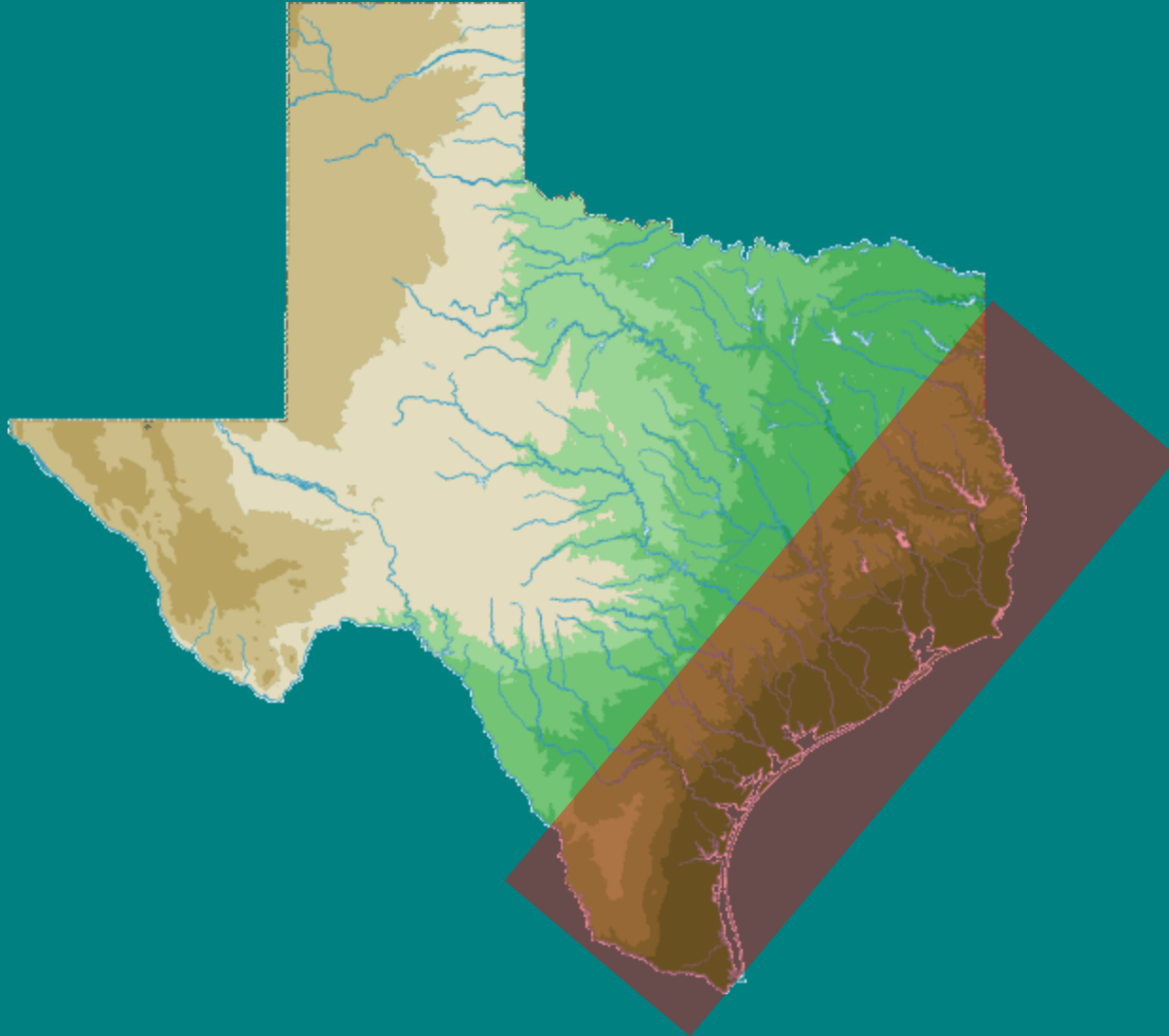

Pierce's Disease in Texas

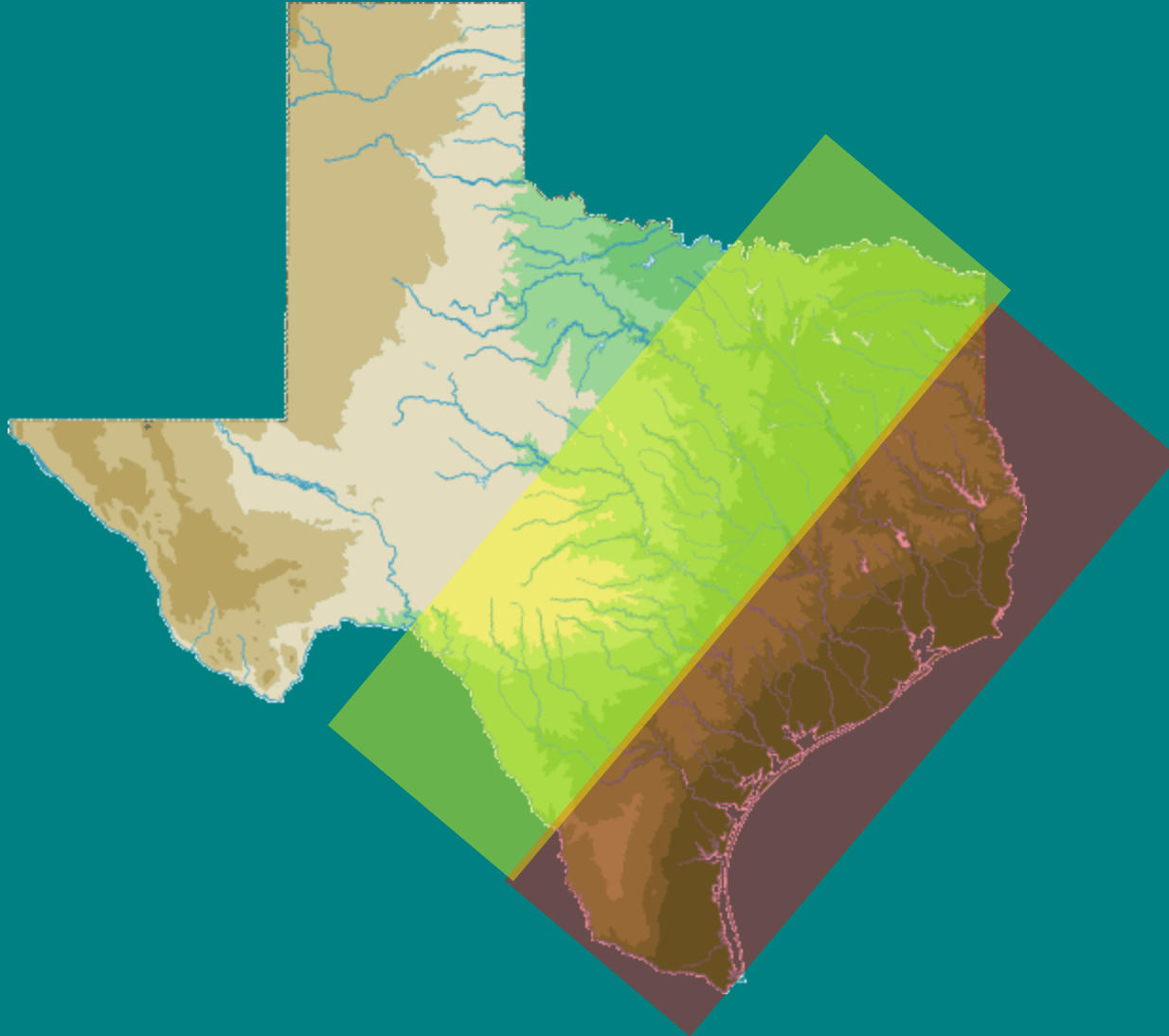

Why look at genetics in Texas?

1. Describe strains

2. Plant/ strain relations

Plants to worry about

3. California vs. Texas

Natural History Information

4. Epidemiology

Need to understand to prevent spread

Phylogenetics of TX Strains

A. *gyrB*

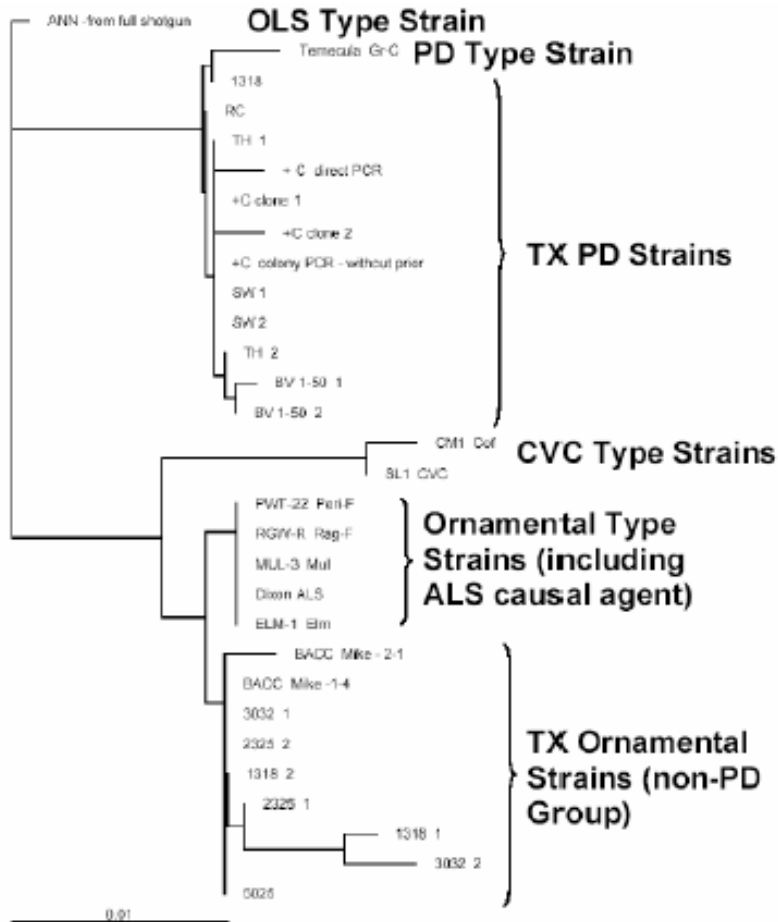

B. *mopB*

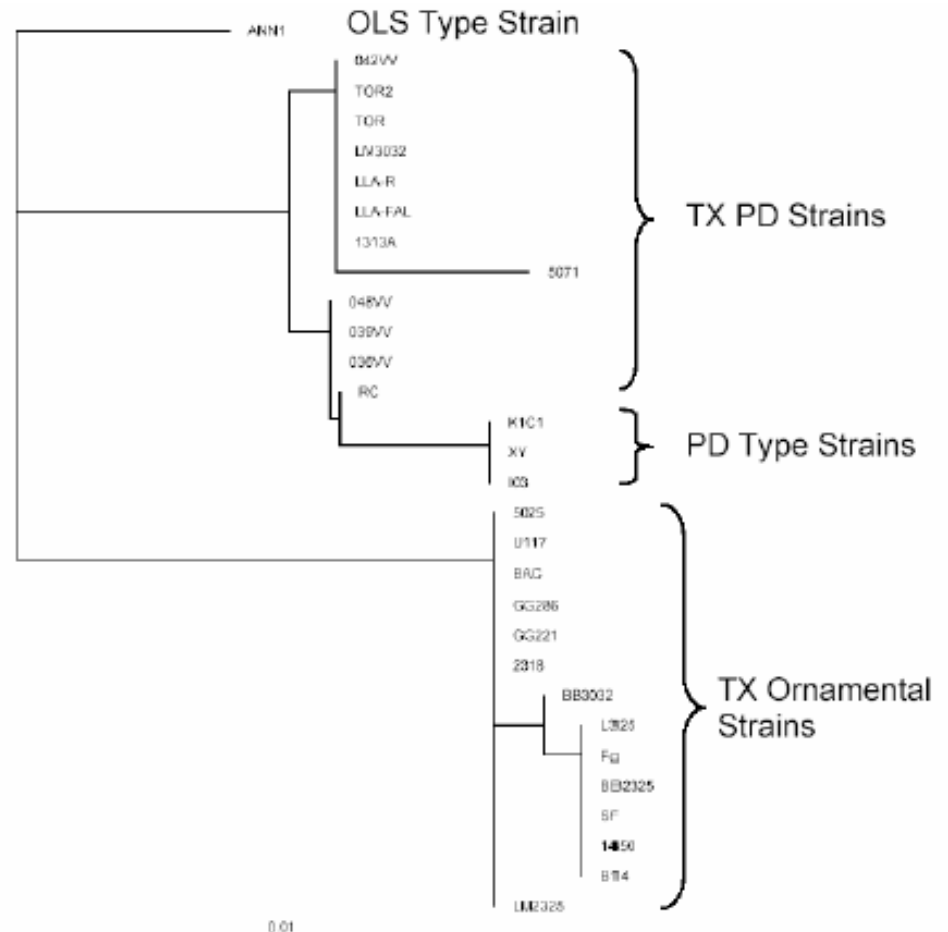

Fingerprinting

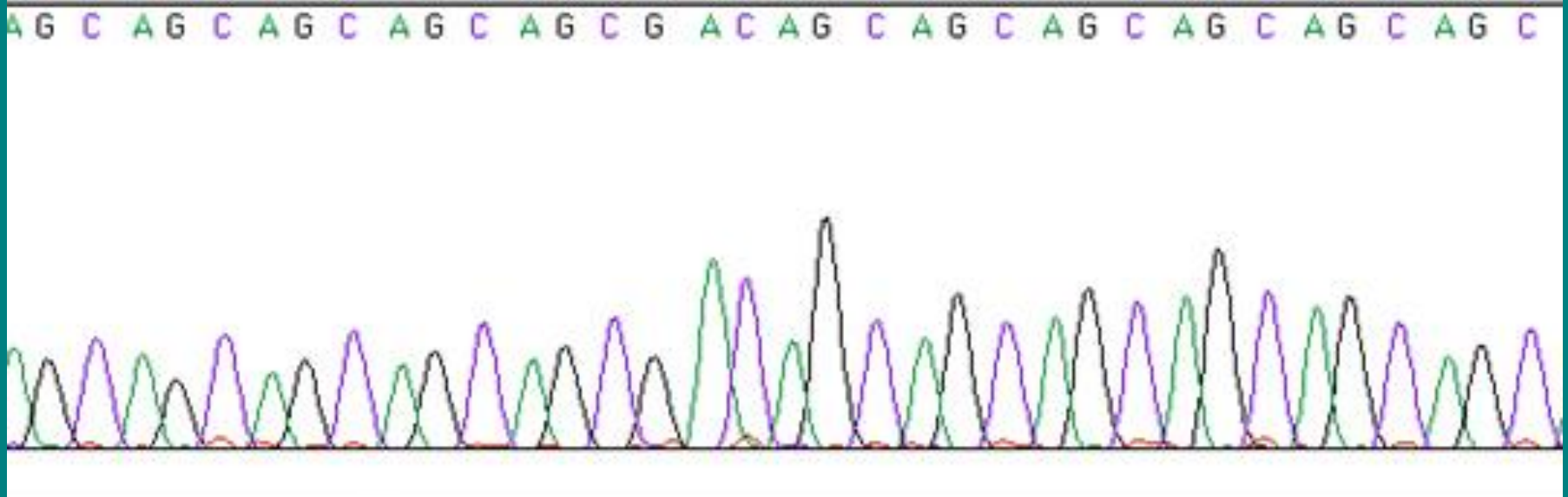

Grape strains

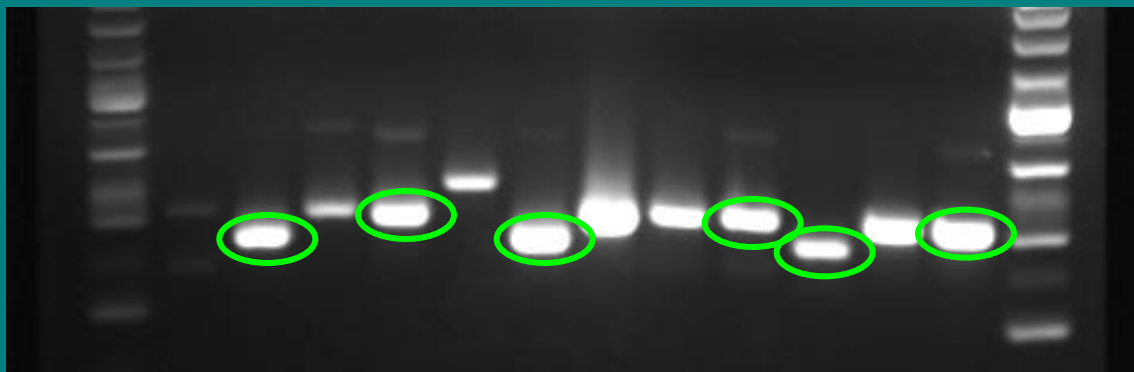
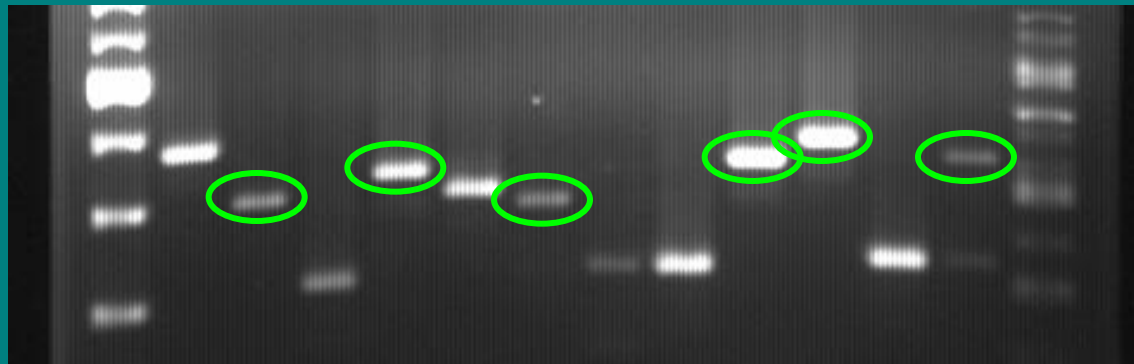

Fingerprint Matching of Grape Strains in Texas

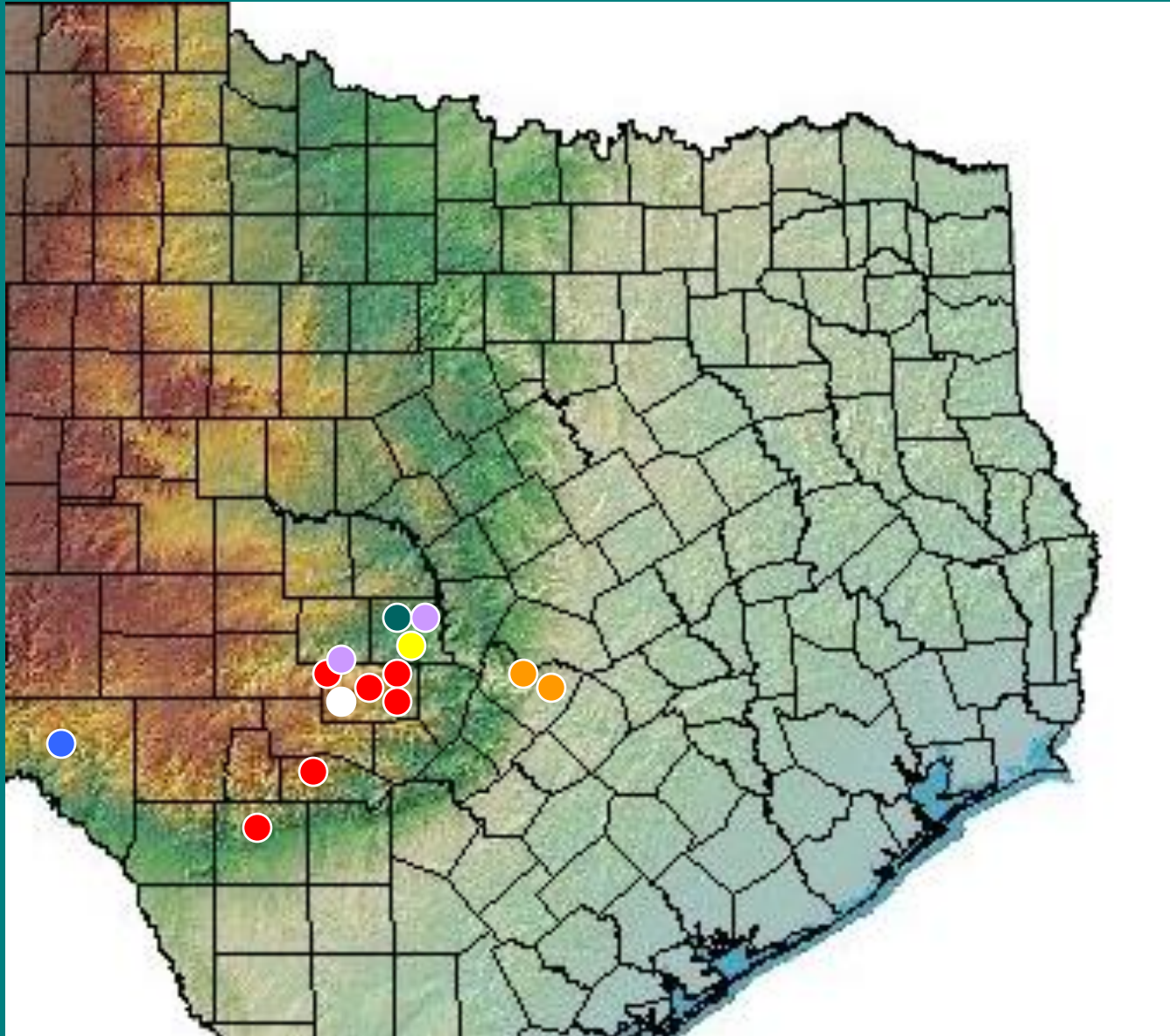

Genomics

- **study of the entire genome of an organism**
- **classical genomics = sequencing and comparing the genomes of organisms**
- **functional genomics = determining the expression of genes under various conditions**



<http://www.csee.umbc.edu>

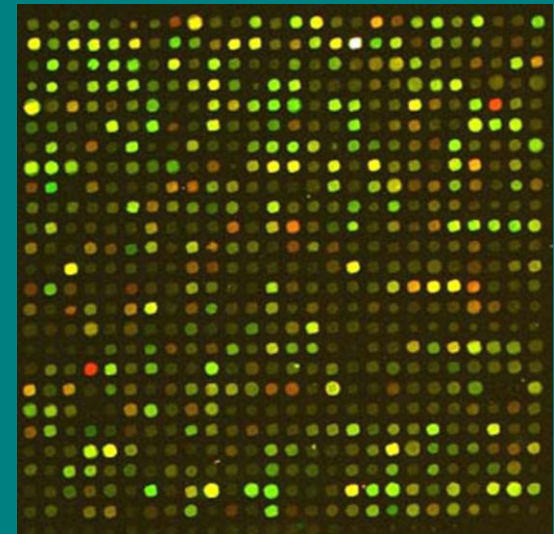

Cyber Infrastructure

- Share information with other scientists easily (plant hosts, strains identifiers, genetic finger print info)
- Genomics comparisons between strains in different strains

Acknowledgements

Funding

Texas PD Research
and Education
Program, USDA

MSEIP, ARO, NSF
grants that
support
undergraduate
research

Acknowledgements

Funding

Texas PD Research
and Education
Program, USDA
MSEIP, ARO, NSF
grants that
support
undergraduate
research projects

People

Blake Bextine, UT Tyler
Dave Appel, Texas A&M
Jim Kamas, Texas A&M
Extension, Hill Country
Mark Black, Texas A&M
Extension, Uvalde
Gary Secor, NDSU
UHD Colleagues